

1:2,500 scale interpreted plan of Didcot Claimed Route P (part)

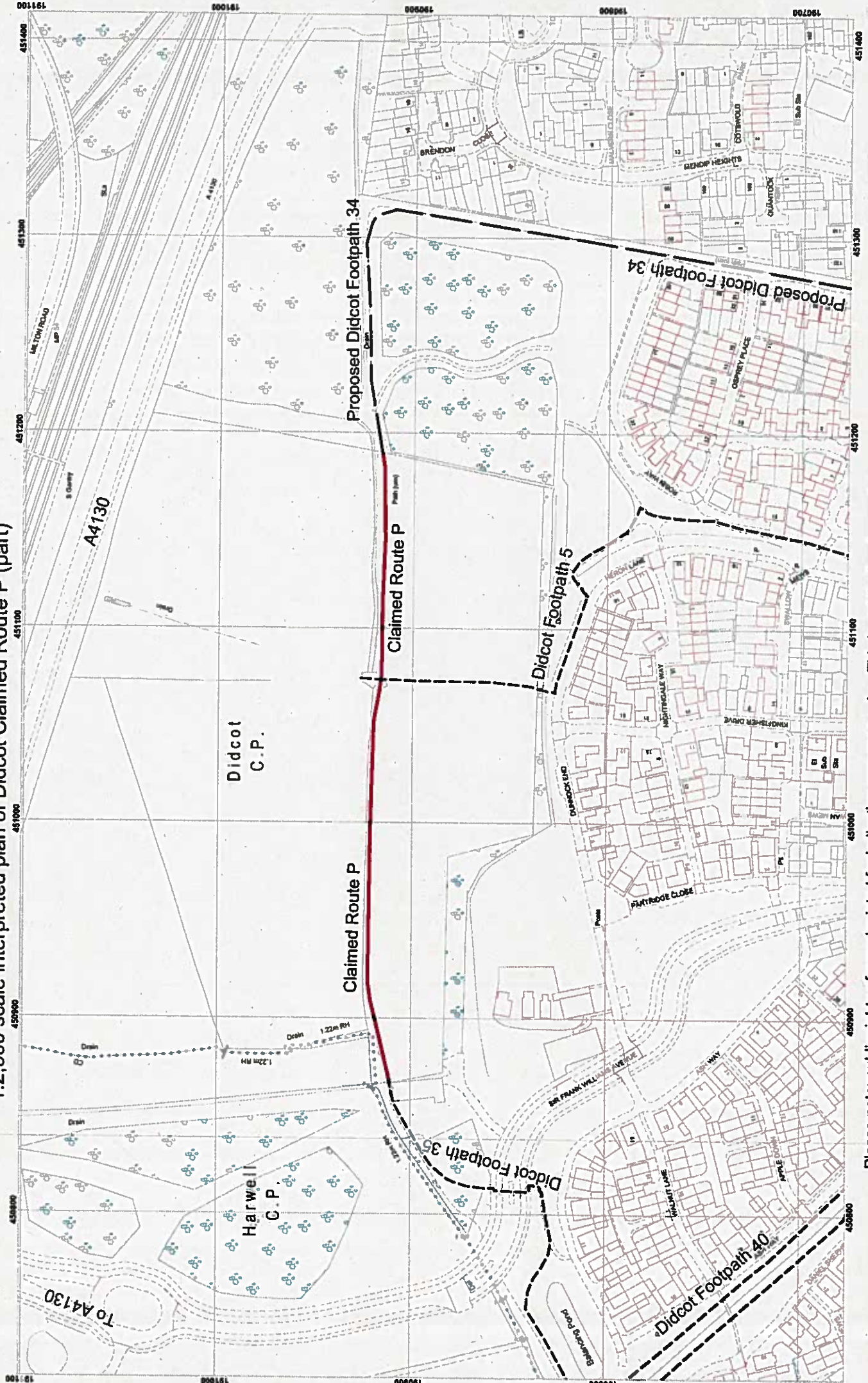

Please note: public rights of way depicted for indicative purposes only. This is not the legal record.æ



Reproduced from the Ordnance Survey mapping with the permission of the Controller of Her Majesty's Stationery Office Crown Copyright. Unauthorised reproduction infringes Crown copyright and may lead to prosecution or civil proceedings. Oxfordshire County Council Licence Number 100023343. 2016

Scale 1:2500
Date: 1 December 2016
Drawn by: DJR
Drawing No: WCA1981 /510